

china 中国建材通

4800

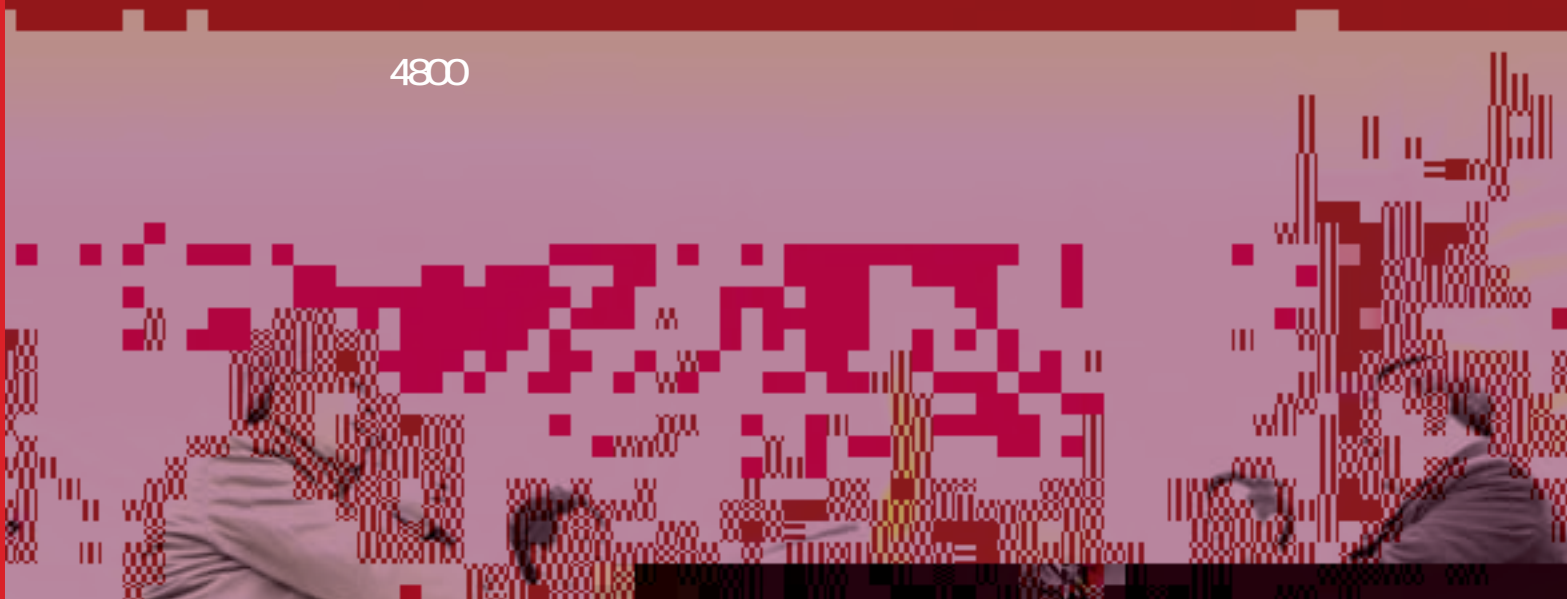

2009

“ ”

” “ ” “ ”

800 1000 36 ,

2010

2010



2009 6 48

2009

500

53

5

4800

10

( )

皤

:

:

: 100044

: 010- 88416688 6400 6436

: 010- 88413388

: ZGJCTX@CNBM.COM.CN

(1)

(3)

(20)

(21)

(22)

(23)

(24)

(25)

(26)

(27)

(28)

(30)

(33)

(34)

(36)

魁(39)

(40)

(44)

(47)

(49)

(50)

(58)

(60)

(61)

(62)

(64)

(66)

(67)

(68)

■ 2009

500

CB DB

DBBK

GBB

DBBK

GBB

GBB

EF7

DF7

DBBJ

GBB? CBBB

S

DBBK

EB7

■

CC DH





CB DG

DG



CC H

Wtsz{€ I  
G

estsz  
Wsv





DBBK



OD DF



OD C

G BBB

H BBB

2  
>

SSS  
I



CC K

J

EB

DG

CK

F



“ ”

CC G

DBBK

DC

CGB

EBB

2009

CB CF

DBBK



CC DJ

S

AAA

SSS

DBBK

DCB



DBBK

DCB



"



<p> " "</p>	<p> " " "</p> <p>" "</p> <p>CC CB</p> <p>G</p> <p>CB IE CDBB CD KE</p> <p>HB ED</p> <p>IB</p>	
<p>D</p> <p>E</p>	<p></p>  <p>G</p>	



CB DD



CD DB



CD CB



E  
 CGB\_i      bWJhV      f Ua      CDB

f Xf

@  
 ] [e      CKJB  
 bh  
 bh      KB7  
 bh  
 \[eUJKQ:      fghAg^

] [e  
 ] [e

] [e  
 EB\_i





OD EB



KIS

] [e  
 ] [e



<p>CB                    E                    EGB                    DBCD E                    2</p>	<p>DG</p> <p>DBBK</p> <p>DBC</p>
<p> CD DI</p> <p>HBB</p> <p>E@</p> <p>DBB                    DB</p> <p>GBB                    DG</p>	<p>2</p> <p> <b>2009</b></p> <p>CD CI CK</p> <p>DBBK</p> <p>&gt;</p> <p>DG</p>
<p>                    2009</p> <p>CD EB                    DBBK</p>	

DBBK

DG

DBBK

DBC

DBBK

DBBK

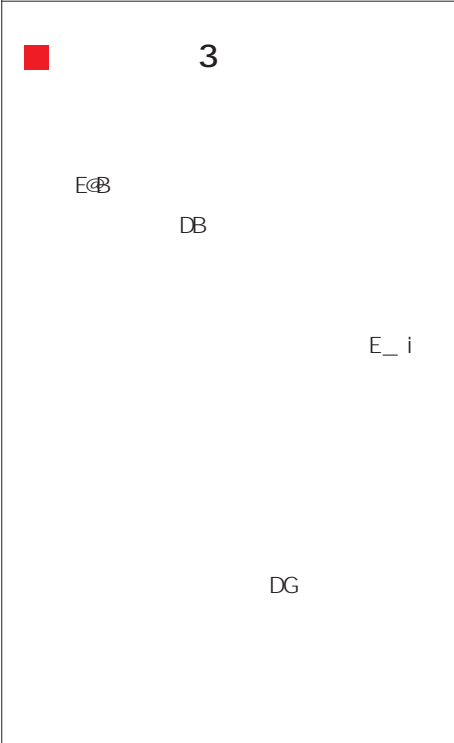
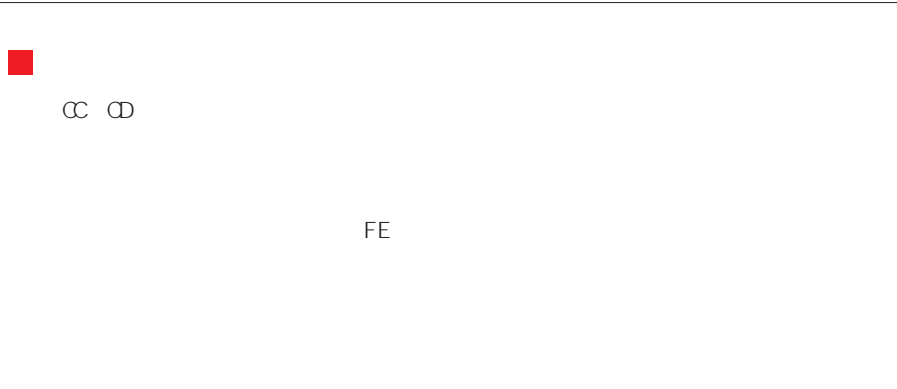
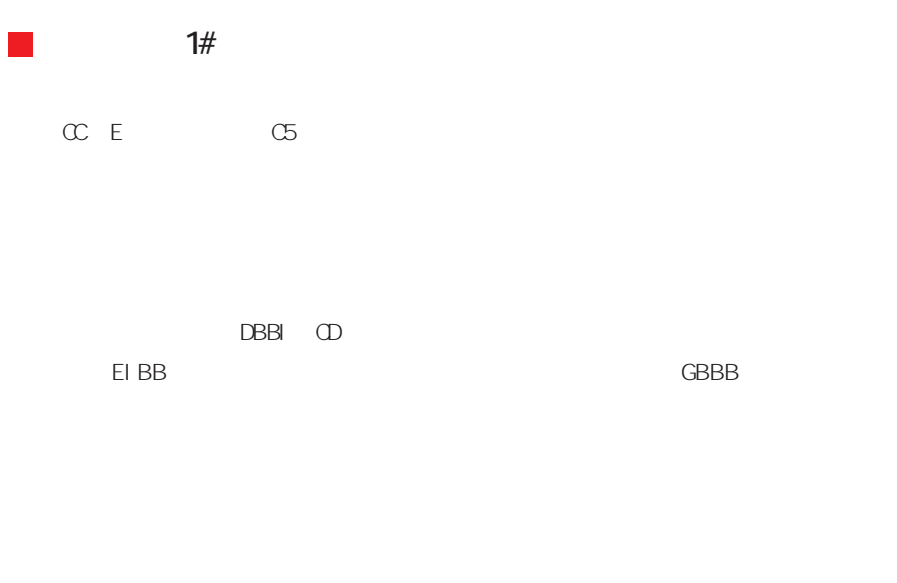



2



2009

CD CK  
DBBK



“

”



“

”

CB DJ

HB

HB



G



“  
”



GBBB

GBBB

■ CTC

UfU

G

UfU

UfU



CC K

DBBJ

DGB



DGB



CD\_i

ID

CCG\_i z

CB@F\_i z



HRM4800

CC H

Z d\_ FJBB



DD

E CC

FC

CC J

DBBK

CBB

D



CKE



2009

CBBBB^Av  
Ti YCGB<CEC@G\_

DBBC

J

GBBB^Av

GBBB^Av

DBBK

GBBB^Av

G



GBBB^Av

CJ

DF

CB

GBBB^Av



CFB

J

C7

H HBB€^Az

DBB HBB€^Az



DBBJ CBG

DBBJ

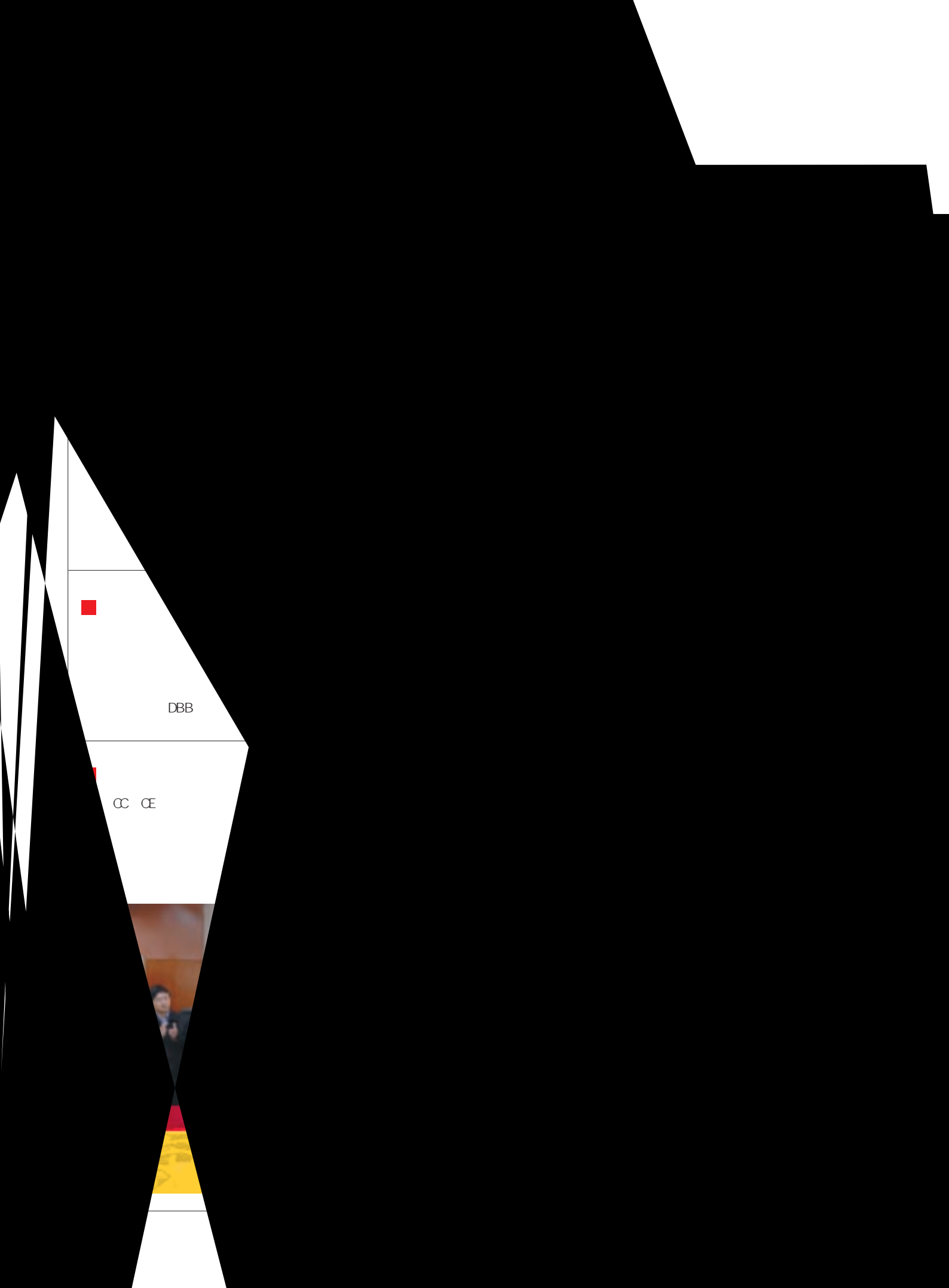

DBB

CC CE





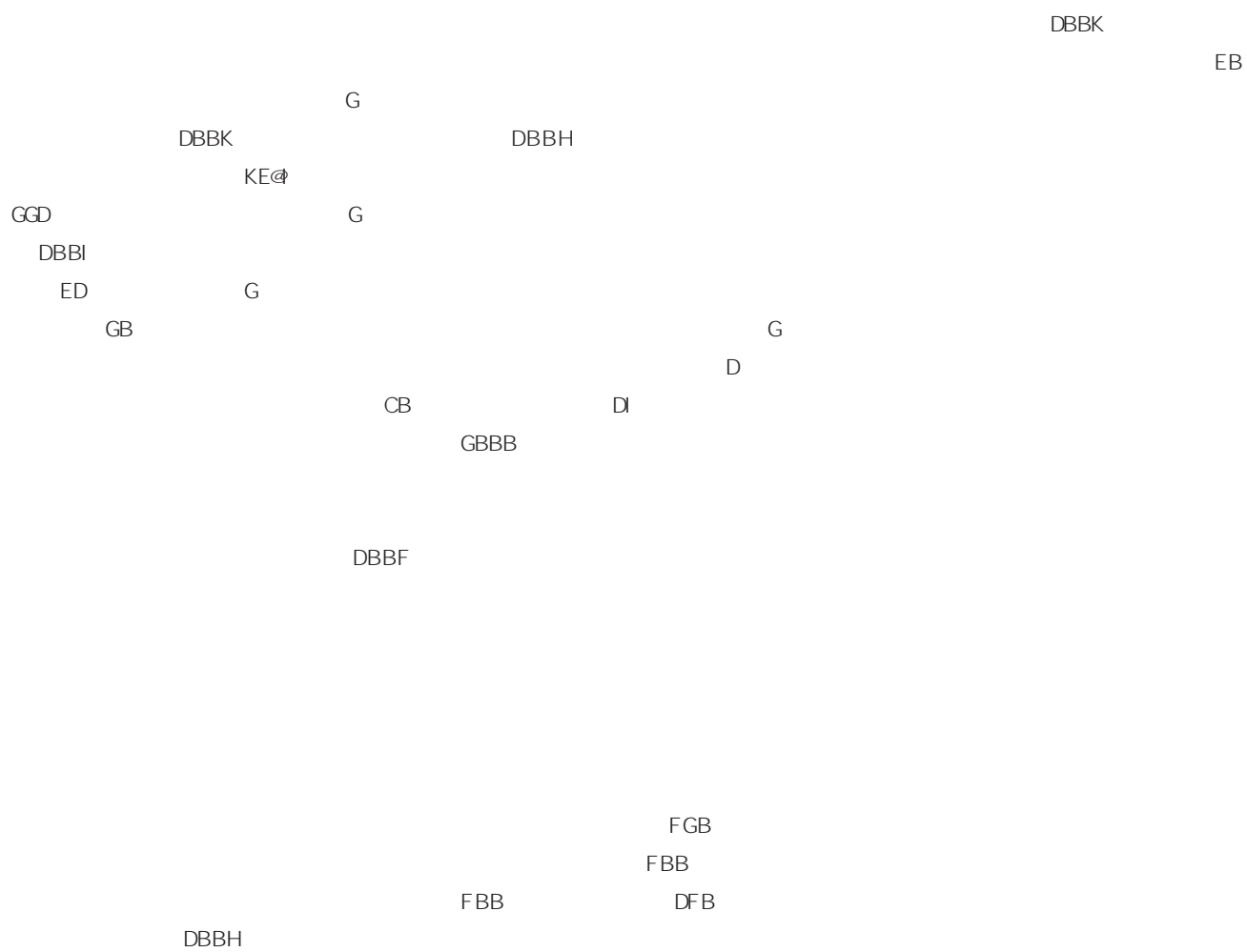

CD DJ  
FJBB

G CD

FJBB

CB

FJBB  
I@K

DBB

K

D@B

G@G

HCJJ

FJBB

I CD

CB

DG

CB DD

FI

FI

HI



J? CB  
CEB

CDB  
EG

DBB

G

DBCD

EBB

22222222222222 ( )





// //

© K

G&D

>

J



GBB\_ i

G@D

G\_ i

GB\_ i

GBB\_ i

G\_ i

G\_ i

CC7

GBB\_ i

FB

DBCD

IB

DG

CH7

G@D

f Xf

CD DB

EBBB

CB

2

2



D                      ELC                      CBLC                      CB                      IB                      CBB                      FB                      I                      HH                      EGB                      DBBE                      DBBJ

D                      ELC  
CGLC







— —

T%ts{x 30

50

0

2



“

”

”

”

”

”

OK

”

”





"

"

"

"

"

"

"

"

"

"

"

?

"

"

"

"

"

"

"

"

"

5  
500



“ ”

“ ”

“ ” “ ”

2009 “

”



PE

ITO

) ( " "

ITO " "

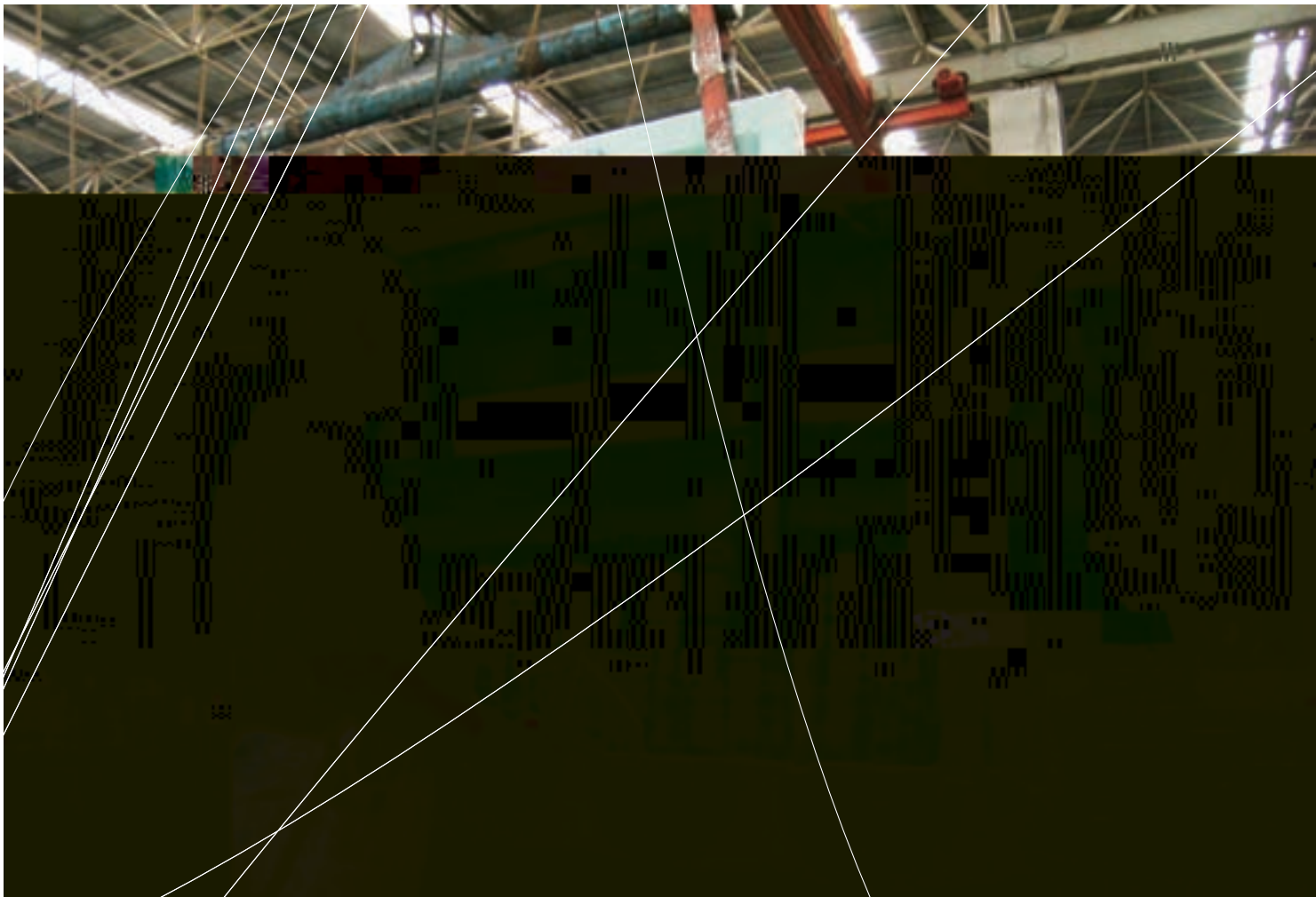



5S

2000 ISO9004

350°/v

ITO

125

2006

10

100%



30

21

20 90

650

" " "  
" " "

1970 1995  
5 1997

1997 " "  
1998 " "

1883 100

" "





70 80



PVC

80

PVC

PVC



70%

80

EPS XPS

4

EPS XPS

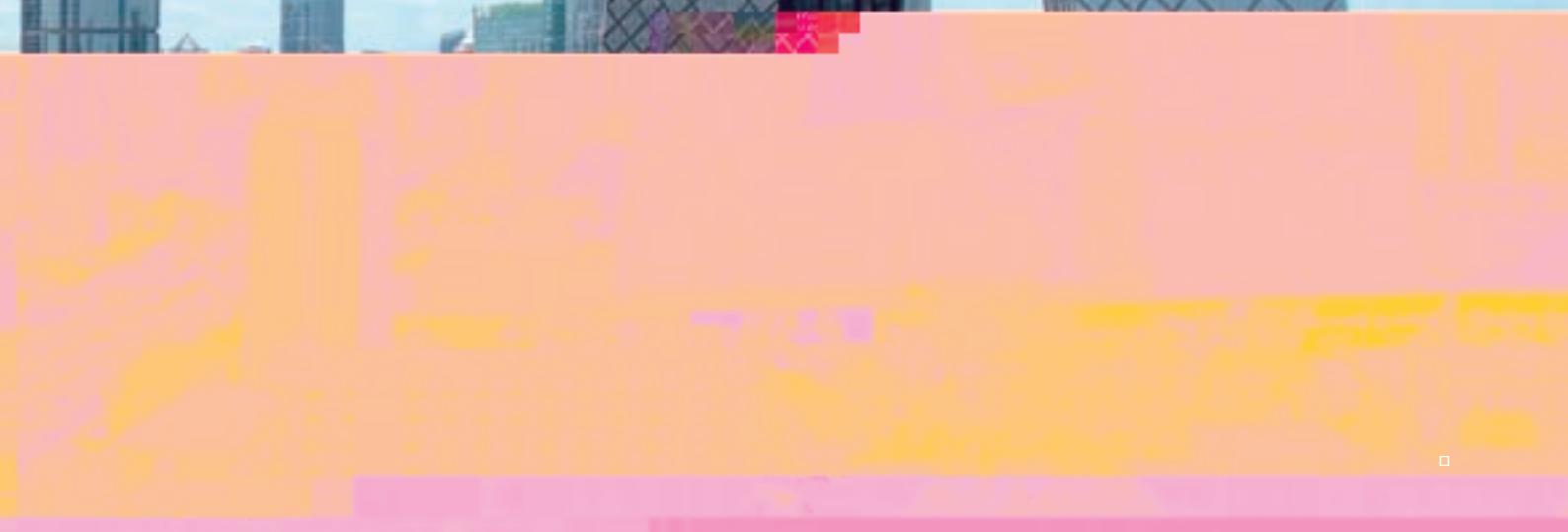

1.

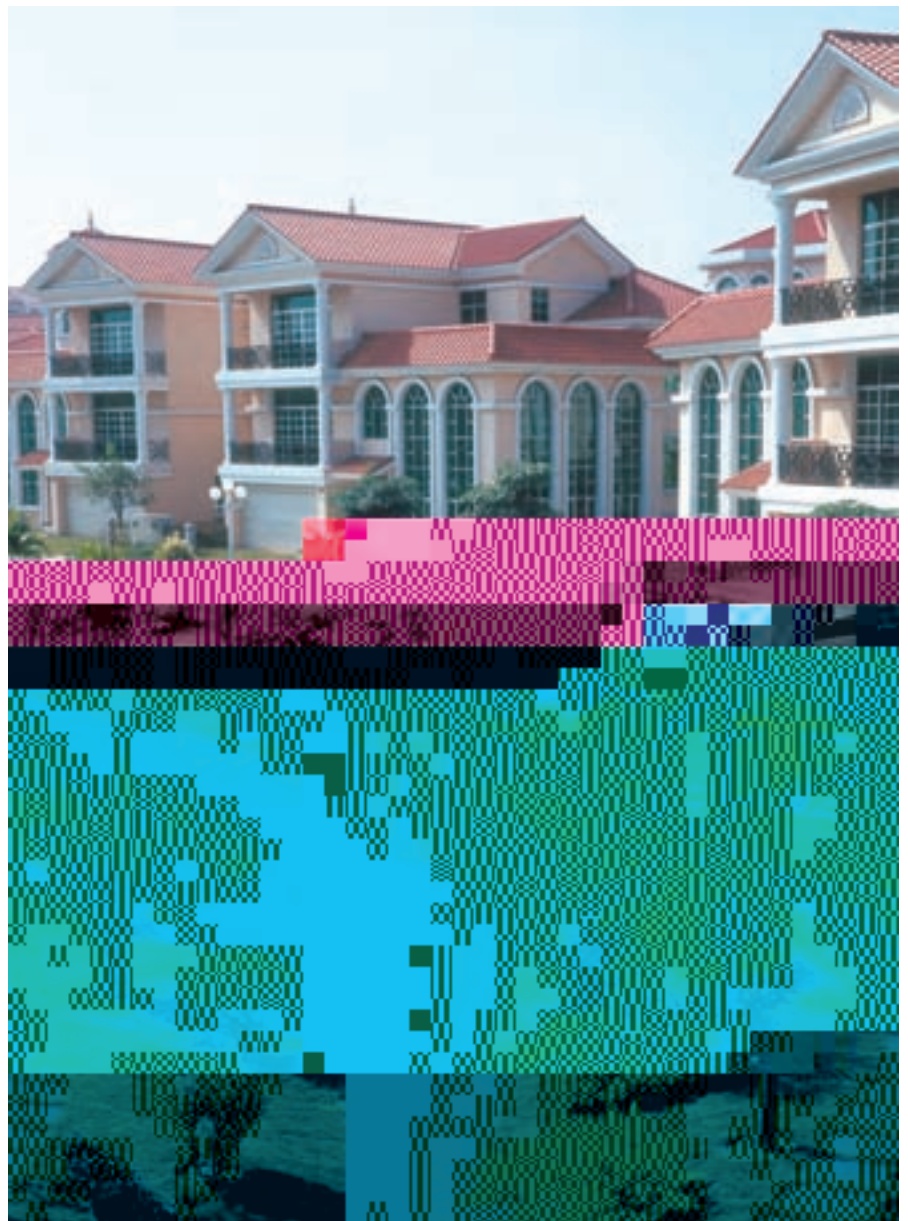

20 80

2

—EPS

80

20

( ) ( )

( )



3

(  
/ )

19



4



" "

(  
5% 8%  
2009 6 16  
(LNG)  
1  
30  
8  
2009 9 23

(  
10  
18% 20%

4€

0.5- 1€ €

36V  
12%  
(  
15%



4



( ) ( )  
1 1  
10 29 300  
1000 29 1000 300  
" " " "



( )  
" "  
" "

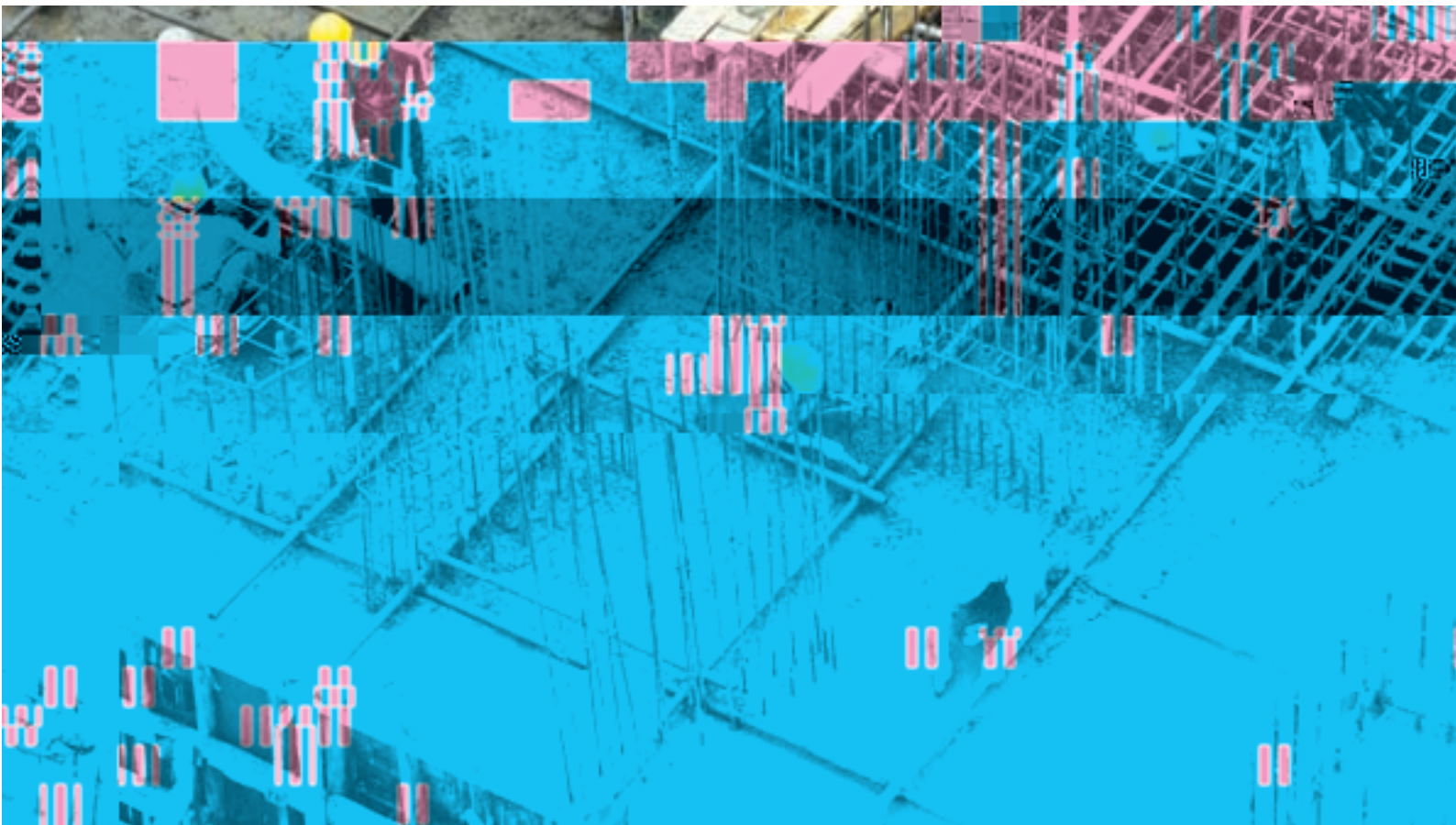



100} y  
10  
2 3  
50 80  
10 Q. 01%  
1. C<sub>3</sub>S C<sub>3</sub>A  
C<sub>3</sub>S C<sub>3</sub>A

2

—

20u€ 30u€  
2€ 3 1€ €  
5€ €  
450} y/€<sup>3</sup>  
Q. 6  
3 SO<sub>3</sub>  
" " "

4

//

//

?

1/

4/

2/

3/

“ “ “ “  
“ “ “ “  
“ “ “ “  
“

(RENEWABLE ENERGY LAW)  
(2005 2006

1

: 22 ;

---

1994

2000  
EEG

2200

17000

O

□□



1993  
 " 1993  
 " " "  
 " "  
 1994  
 50%  
 "  
 " 570 362  
 " "  
 2006  
 1760WM  
 2  
 " 1990  
 " " STIEG  
 ' 65% 90%  
 " 1% 2%  
 1% 47 75% 12  
 3% 1974 50% 60%  
 3 " "  
 BIPV  
 200 3} W ,  
 1994 2002 1978  
 80000 1989 " "  
 " "  
 1998 20%  
 300MW 2000 2004  
 " "

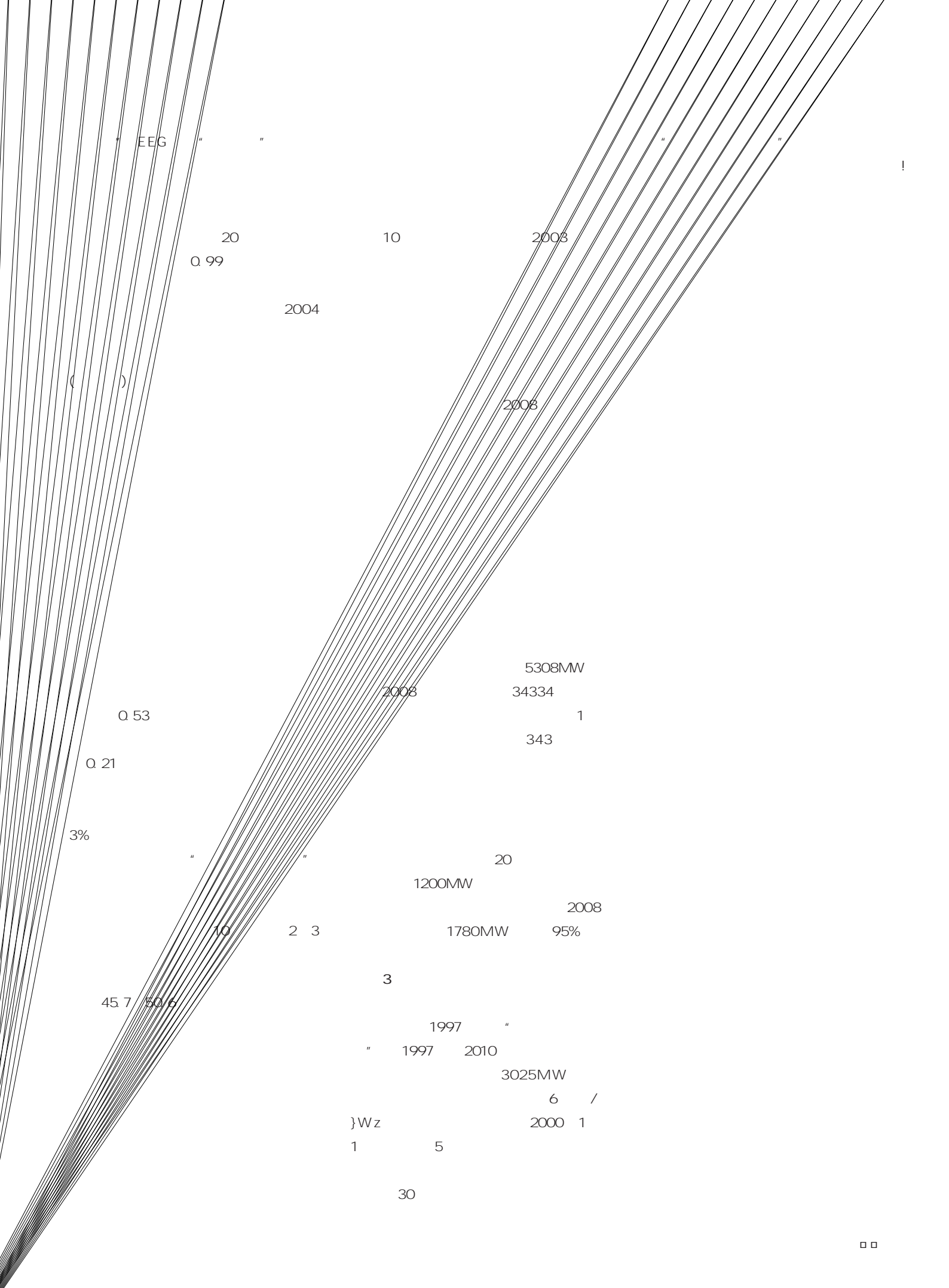

2009  
2% 2020 2016  
3000MW  
20

50% 70%

" "

2

2000

2005 2 28

18MW 2002

" "

800

2002

45MW 2005 70MW

2007

100MW

2008

95%

2009 3 23

50} W ,

2006

20 /W ,

1

7 16

2006 6

2 3

500MW

2006

300} W ,

9 4

70%

50%

500MW



1

3

2



4

85

"

2008 1 1

8

5

6

" "

7



---

CKHE

W TS

DBBJ

DBBH

DBBJ

DB

F@G

CJ

DBBD C

DBBG

---

CKFK

@\_i

H

CE

CBBB

I



e[ a[



CKGJ CC

CKJD

CKKK

CKKH

DBBJ

DGBB\*Av HBBB\*Av

>

CCBB

V6U



CKKK

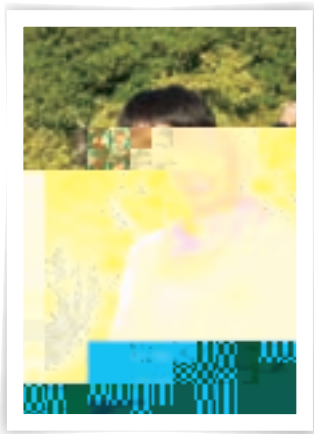

CKJG

CKJI

CKJI

D

DBBJ



“ ”  
“ ”  
“ ”

“ ” “ ”  
“ ” “ ”

— —

“

”



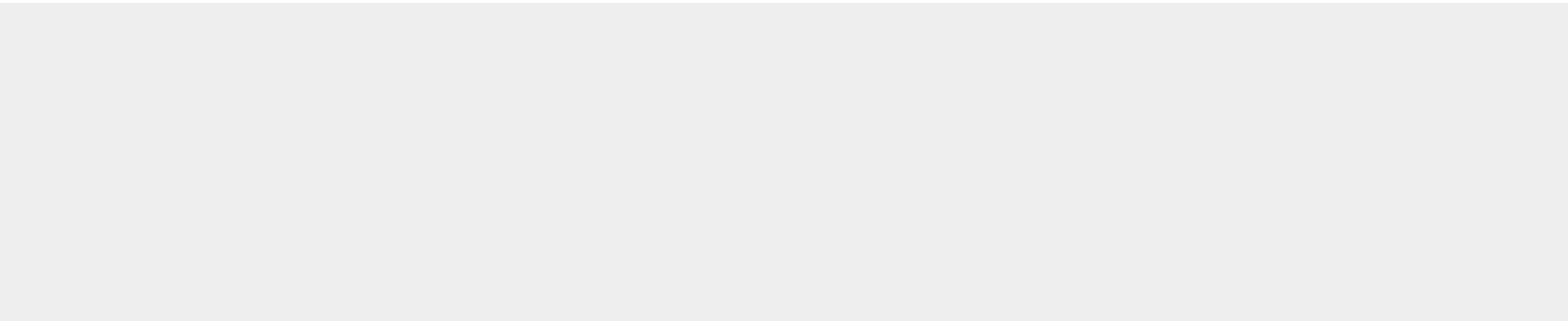

" 3

" 4000

" "

" " 6

2 " "

1880

14

"

1000

4800

957

98





2008

“

”

2009

“

”

30 40  
40 6 2  
3  
25 2  
100% " "

1993 7

" "  
" "  
30

2005 9 30

4  
10  
6 3 4  
"

" "  
69 2  
"

2009 7 22

10 40 2

1681

125

120

1.5

“ ”

“ ”

(1820 )

“ ”

.....





